Provincial Library Dec 51

The Vulcan Advocate

"Serves the Heart of Southern Alberta's Wheat Belt"

38th Year, No. 42 | VULCAN, ALBERTA, THURSDAY, JUNE 7, 1951. | Subscription $2.50 a year in advance.

Annual Event Held at Vulcan

Successful Scout and Cub Rally Held Saturday

The annual rally of the High River District Scout and Cub Association was held at Vulcan on Saturday, June 2, and although the weather was cool there was a large turnout of boys from the troops and packs of the various towns in the district.

Prior to Saturday's activities, the Scout troops set up an overnight camp and held their camping competitions.

At 1.30 p.m. on Saturday the rally was officially opened with a marchpast of the Cub Packs and Scout Troops, with the salute being taken by District Commissioner John Hunter and Assistant Provincial Commissioner F. S. Fry. The Cub circle and Scout horseshoe were formed and an address of welcome was given by Mayor W. D. Allan. Visitors to the rally were introduced by Mayor Allan and included H. B. Holloway of Edmonton, Executive Provincial Commissioner; F. S. Fry of Calgary, Assistant Provincial Commissioner; J. M. Keith, Assistant District Commissioner; and H. W. Newby, District President, who expressed the thanks of the Scout Association for the welcome given by the Town of Vulcan.

Scout and Cub tests and athletic events occupied the balance of the afternoon.

Following the supper meal, the council fire was lit and certificates were presented to the leading Cub Packs by Mr. Fry. The certificate for Tenderpad Tests was won by the 1st Vulcan Cub Pack, with the High River Pack taking the honors for 1st Star Tests and the 3rd Oilfield Pack winning the certificate for the 2nd Star Tests.

The Cubs top award, the "Bone" was won by the 3rd Oilfield Pack of Longview.

H. B. Holloway preesnted the Gilwell Neckerchief and the Wood Badge to K. Earl of Black Diamond, a Cubmaster of the district who has passed all his tests in the Gilwell Troop.

The Scout certificates were presented by Mr. Hunter, with the 1st. Vulcan Troop receiving the certificates for the Tenderfoot Tests and the 2nd Class Tests. The High River Troop received the certificates presented for the camping competition and to the winner of the "Scout Pace."

A sing-song by the members of all the Cub Packs was led by the Vulcan Cubmaster, A. H. Collier, and John Hunter extended best wishes to all the Scouts and Cubs before they departed for home.

The craft of the silversmith is centuries old but silver plating, as done in Canada today, originated only in the early 1800's.

Communism In China Discussed By Missionary

Miss Jean Kellerman of Kitchener, Ont., who returned several months ago from the Chinese Mission Field, where she was a missionary for the Evangelical church, addressed a large audience here Thursday evening last. Her main topic was the dreadful effect the Communist regime was having on the masses of Chinese people. She pointed out the remarkable organization and regimentation of the Communist plans. People, she said were forced to study Communism for long hours of every day, and awful reprisals are wreaked on those whom the Party suspect of opposing them. It was the speaker's opinion that we, too, should make a very real study of the communistic idealogy, with a view to knowing the terrible consequences of allowing ourselves to be blinded to what can happen to any people, or country that permits this power to get a foothold.

Although the doors to China are virtually closed to missionaries, christian natives are still carrying on despite persecution.

Miss Kellerman had a number of highly interesting curios she had brought back from the Orient with her. Among them was a tiny shoe, from the days of bound feet, in China. She said the custom of binding the feet of female children and keeping them bound throughout the life time, has largely gone out of custom, with the coming of the Christian teachings.

When Miss Kellerman's furlough is up she hopes to be able to go to the mission field in Japan and until such time as she can return to China. During her stay in Vulcan the speaker was the guest of Mr. and Mrs. Dave Schierman.

The flowers on the altar of St. Aidhelm's church, Sunday, June 3rd, were placed there by Mr. Frank Hoskyn and Miss Connie Hoskyn of Calgary and Claresholm respectively, in loving memory of their father, Charles Hoskyn, a faithful member and vicar's warden for many years, of the local Anglican church. Mr. Hoskyn passed away two years ago this month.

About five billion meteors strike our Earth's atmosphere every day.

Consistent advertising is sound business practice.

Festival of Britain Opened By The King

From the steps of St. Paul's Cathedral, His Majesty the King, in a broadcast to the world, declared the Festival of Britain open and described it as a "symbol of Britain's abiding courage and vitality."

His Majesty the King, accompanied by Her Majesty the Queen, Her Royal Highness Princess Elizabeth, Her Royal Highness Princess Margaret and His Royal Highness the Duke of Edinburgh, drove in state to the cathedral along beflagged streets of cheering Londoners and visitors from many parts of the world. This picture shows His Majesty the King making his speech from the dais on the steps of St. Paul's. Members of the Royal Family are seen on the right of the dais and members of the Government on the left. The Lord Mayor of London is in the first row, seen between the State trumpeters of the Household Cavalry.

3.79 Inches Moisture Recorded

Four-day Rain and Snow Storm Breaks All Records

Rain, snow, more rain, more snow and still more rain and snow . . . that's been the weather story since late last Sunday afternoon, right up until Wednesday evening of this week.

In figures, total precipitation for that period in Vulcan, as recorded by Errett King, is 3.79 inches, and that's a lot of moisture in our days.

The weather this spring has been somewhat of a record-breaker in many respects, what with heavy three-day rains, late frosts and cooler temperatures for the time of year, and this week's snowfall is reported to have no parallel as far back as the records go. A lot of the snow melted as it came down, but even so on Wednesday morning there was a good twelve-inch blanket of snow covering the ground and total snowfall was about 25 inches. Trees took a beating from the weight of the wet snow collecting on the leaves and branches, with many branches being broken off. Roofs that had always been considered tight and weatherproof developed the odd leak and many basements collected an inch or two of water from the unprecedented snow and rainfall.

Heavy snow on telephone and power lines plus a strong wind brought loads of grief to the telephone and power people.

Most-felt inconvenience resulting from the storm was the loss of light and power. The power went off in the early hours of Wednesday morning, came on about six a.m. and was off again from eight until 1 p.m. With power from the north still cut off at that time, this part of the system was fed from the Lethbridge end until the load got too great about 5:30 p.m., when lights again went off until almost midnight. Power was once again cut off shortly after 8 a.m. Thursday and remained off until around midnight.

All long distance phone lines were out most of Wednesday and the main cause of the power cut-off was still not known locally Wednesday evening, although reports of power lines and poles being down on the High River line gave an indication of the grief the storm undoubtedly caused the power company.

Many businesses, dependent upon electricity, were slowed down as the result of the lack of power, and the Advocate was one of them. Electricity powers our presses, our linotype, our stereotype equipment and our folding machine and although our town papers are usually in the post office by 2 p.m. on Thursday, there was an unavoidable delay this week due to the storm-caused disruption of power.

Farmers generally welcomed the tremendous amount of moisture that will go into the land as the result of the storm, although some have expressed concern over the lateness of the season. Seeding in this district is practically completed, although there is still some flax and oats to be sown.

Is Runner-up At Bank of Commerce Golf Tournament

P. A. Thomson, manager of the Vulcan Branch of the Canadian Bank of Commerce, was runner-up for the Corbett Cup at the annual golf tournament for staff members of the Bank of Commerce in Alberta, held in Red Deer last weekend.

Mr. Thomson tied with Chuck Clark, manager of one of the Edmonton branches, for the coveted cup, the top award of the tournament and it was necessary to play six additional holes before the winner was decided.

Jack McIntosh, local accountant, also competed in the tournament. There were over 120 entries from practically every branch of the Bank of Commerce in Alberta, and the tourney was highly successful.

William R. Turley Dies At Calgary

The death of William Herbert Turley, 62, occurred Monday afternoon at his residence, 1109, 15 Ave. W. Calgary.

Born in Brandon, Man., Mr. Turley moved to Claresholm in 1906, and two years later to Travers, where he resided until 1935, when he went to Vulcan. He was agent for Massey Harris Co. at Travers and Vulcan until retiring to Calgary six years ago. He was a member of the Church of Christ at Vulcan and the Vulcan Masonic Lodge No. 74.

Surviving are his wife, Alta, in Calgary; a daughter, Miss Louise Turley, Calgary; three sons, Arthur Clyde and Marvin Daniel of Nanton and William Rossmun of Ensign; nine grandchildren; four sisters, Miss Eva Turley of Zealandia, Sask.; Mrs. Annie Vogel of Renton, Wash.; Mrs. Bessie McMahon of Nanton and Mrs. Olive Thue of Asquith, Sask., and three brothers, Lorne E. of Rosetown, Sask., and John and Arthur of Zealandia.

Funeral services with Rev. E. G. Hansell officiating, were conducted from the Church of Christ in Vulcan, Thursday at 2 p.m., with burial in Vulcan cemetery. McInnis and Holloway were in charge of arrangements.

On Wednesday, June 13

Tillage Demonstration Will Be Of Interest to District Farmers

Sponsored by the Vulcan District Board of Trade in co-operation with the Alberta Department of Agriculture, a tillage machinery demonstration will be held at the Ross Walker farm, Vulcan, on Wednesday, June 13, at 1:45 p.m.

Purpose of the demonstration is to show the differences in the types of work done by the various tillage machines available in this district. Machines to be used for the first operation are the moldboard plow, double disc, tiller, discer, duck foot cultivator, heavy duty cultivator, tool bar cultivator and blade cultivator. These will be operated on adjacent strips.

For the second stroke operation, the plow will be dropped and additional machines such as the rod weeder and flexible and rigid type harrows will be added, each machine making one trip across the field that has already been worked. Thus, the results of using every possible combination of tillage equipment will be shown.

C. A. Cheshire, Agricultural Engineer with the Department of Agriculture, will be present at the demonstration to discuss the use and adjustment of the various machines. The demonstration is expected to provide valuable information for district farmers and an invitation is extended to all farmers to attend.

Master Farm Family Program

The Master Farm Family Program, which has been carried on in Alberta for the past two years, will be conducted again in 1951. Under this program up to five Alberta farmers may be named as Masters of their profession. In making the announcement, the Honourable D. A. Ure, Minister of Agriculture, said that this program is not a competition, but a process of selection designed to give recognition and prominence each year to five farmers who practise good farming, right living and clear thinking.

Nominations must be signed by three neighbours, accepted by the nominee and returned to the office of the District Agriculturist for the area concerned. Nomination forms and outlines of the program are now available from all of these offices throughout the Province. Since the closing date for submitting nominations is July first, prompt action should be taken. The award to each Master consists of a bronze plaque, a gate sign and a cheque in the amount of one thousand dollars.

Progress Made In P.F.R.A. Projects

Recent surveys made in Western Canada under the Prairie Farm Rehabilitation Act show that new lands for development are becoming critically scarce and director L. B. Thomson points out that further agricultural development will have to come largely through irrigation expansion.

Mr. Thomson says that of an estimated three million acres of potentially irrigable land in Western Canada, one million has already been, or is in the process of being, developed. This latter figure includes both development by P.F.R.A. and private concerns. When conditions warrant, the aim is to develop the remainder of this valuable acreage.

Several large water development projects are being constructed or are contemplated at the present time. In most cases, these schemes are undertaken at the request of provincial authorities who assume a portion of the total cost. This has resulted in a considerable expansion of P.F.R.A. activities, extending the organization's administrative responsibilities as far west as British Columbia and to the eastern boundaries of Manitoba. Such expansion is largely due to the growing concern of federal and provincial authorities over the steadily diminishing supply of suitable land available for settlement.

Another important phase of P.F.R.A. activity deals with the rehabilitation of abandoned or partially abandoned farm lands and overgrazed pasture lands rising from drought. Many such areas have been fenced off and reclaimed for pasture and assistance has been given to the farmers to move to better agricultural districts. Officials say that each year between 60 and 70 thousand head of livestock are grazed on 83 community pastures reclaimed from more than a million and a half waste acres.

Water conservation has been a major feature of P.F.R.A. projects in the prairie provinces since the inception of the program in 1935. Assistance is provided on a self-help plan to farmers for the construction of dams or dugouts, that will conserve surface runoff in the spring. To date farmers have built more than 40 thousand small farm projects capable of irrigating between 70 and 90 thousand acres of land and watering an estimated one to two hundred thousand head of livestock.

In Western Canada the digging of ditches and canals by P.F.R.A. in its water conservation work is usually associated with bringing water onto the land. In the Riding Mountain area near Dauphin, Man., there is a reverse project aimed at taking the water off the land. Here by introducing proper drainage and flood control measures, officials hope to reclaim some 252 thousand acres which will aid materially in the agricultural development of the area.

The exclamation point is gradually going out of use. People aren't surprised at anything any more.

Reject Proposed Salary Schedule

County Teachers Assoc. Holds Annual Banquet

The first annual banquet of the teachers of the County of Vulcan local of the A.T.A. was held in the Oddfellows Hall Wednesday evening of last week.

Guest speakers were C. M. Laverty, supervisor of schools for the Foothills School Division, who has also been acting in that capacity for the County of Vulcan, and his newly-appointed assistant, Sid Linstead of Cayley, a former principal of the Champion schools.

Other guests at the banquet were J. M. McKay of Brant, chairman of the School Committee of the County of Vulcan, and Dr. A. D. Tompkins, who spoke on medical services.

H. Gilbert of Champion and Clarence Yeomans were named to attend an A.T.A. meeting in Calgary in June, when arrangements for the annual fall convention will be made. Mrs. M. L. Todd will be the delegate to the Banff Workshop for teachers in August.

A committee of three was named to meet with Dr. Tompkins to discuss a group medical plan.

Other business at the meeting included the presentation of a compromise salary schedule by the School Committee of the County, which had previously rejected the salary schedule proposed by the County teachers. The teachers refused to accept the revised schedule.

Tip Top Revue On June 11th

On Monday, June 11, at 8:15 p.m., Jack Taylor will present his Tip Top Revue of 1951 on the stage of the Vulcan Armouries.

Mr. Taylor, who conducts weekly classes here in tap dancing, banjo and guitar, presented his first Vulcan revue last June and it set a high standard of entertainment. His 1951 revue is expected to be equally well received as he is presenting no less than 11 guest artists from Calgary in addition to the Vulcan talent.

The two-hour show will include music, dancing, singing and instrumental selections. Guest artists will include Jerry White as announcer, Hughie Campbell, ventriloquist; the popular Jac Friedenberg at the piano; the Gray twins and Carol Ludwig; Roger Hall and Bryce Clark with their guitars, and Verne Summers, Art Powell and Lawrence Mundy in special banjo numbers, as well as the versatile Jack Taylor himself, whose ability as a tap dancer and guitar and banjo instrumentalist is well known to Vulcanites.

Tickets for the show are now on sale locally.

Another Fish Story

The Champion Lions pike fishing contest is bringing out a few fish stories. Montie Findlay brought back evidence that pike will still go after a spoon even when (quite literally) full to the gills. One medium sized pike that Montie hooked and landed had a fair-sized fish in its stomach and had evidently just swallowed a fish even larger than the first, for the tail of its second victim was still extending out of the throat of Montie's catch when he landed it. There should be some sort of a moral about the price of greediness to this story.

The kangaroo uses his tail for a third leg when running.

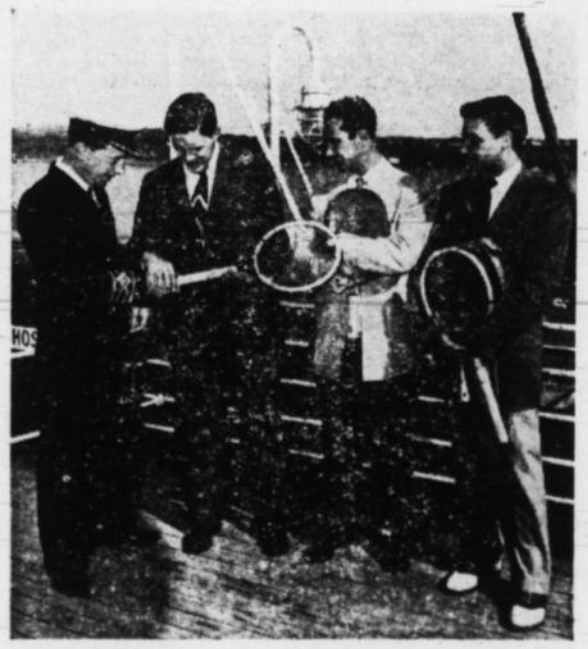

TENNIS STARS U.K.-BOUND Three of Canada's top tennis aces, Brendan Macken (second from left), Rene Rochon, both of Montreal, and Lorne Main (right) of Vancouver, are pictured discussing the proper grip with Capt. E. A. Shergold aboard the Canadian Pacific liner Empress of Scotland, just prior to sailing from Quebec to England. Tuning up for Canada's Davis Cup matches later in the summer, they will take part in major European tournaments while overseas, including the Wimbledon classic.

The Vulcan Advocate

"Serves the Heart of Southern Alberta's Wheat Belt"

Member Canadian Weekly Newspapers Association and Alberta Division, C.W.N.A.
Founded in 1913 by Charles Clark

An Independent Weekly Newspaper issued every Thursday afternoon at the office of publication, Vulcan, Alberta. Subscription price per year: In Canada $2.50, United States and other countries $3.00. Single copy 5c. Advertising rates furnished on request.

Published by The Vulcan Advocate, Vulcan, Alberta

R. C. R. Munro, Editor

Authorized as Second-class Mail by the Post Office Department, Ottawa

Don't Complain Later

It is to be wondered how many Canadians have any real idea of how much everything which they buy is the result of taxes.

It is not a very popular idea to complain about taxes, for some reason, although they amount, in one way or another, to at least one-quarter of all the earnings of all people in Canada.

It is much easier to get people to complain about high wages, or high profits, or some other factor in the price of goods—except taxation.

This is a good time to remind Canadians that the cost of what they buy always includes a lot of taxation, for it is going to include a lot more taxation if the present plan is adopted of amending the Constitution, so that the Provincial Governments can levy a hidden Sales Tax, up to 3 per cent.

This is supposed to be for the purpose of financing old age pensions, to be paid by the Provinces to those in need, up to the age of seventy. Of course, no one reminds the public that the Province of Quebec has said that since it now levies various Sales Taxes, it would not use this plan or that the Province of Nova Scotia says that it does not need this 3 per cent, or that the Provinces of British Columbia and New Brunswick say that 3 per cent would not be enough, or that the Province of Alberta, with its enormous revenues at present, does not require this additional source.

Meanwhile, if this amendment goes through, in those Provinces in which the Governments feel that they need this 3 per cent additional the price of goods will be raised by 3 per cent.

Now, if this were done by marking plainly on the face of every invoice that an old age pension tax of 3 per cent was now included, then there could be no complaint. The public would know that they were paying this tax.

There would also be no need for a Constitutional amendment. Provincial Governments can charge open and visible Sales Tax of that kind now.

All that is being done is to fix things so that Canadians will pay more taxes to the extent of 3 per cent of all the money which they spend, and will be able to forget that they are doing this because the tax will not show on their invoices or sales slips.

When this tax goes into effect, up goes the cost of living. It may be the desire of the Canadian people to accept this increased cost of living in view of the purpose of the tax. The important thing is that the Canadian public should not then complain because the cost of living has increased, or let themselves be kidded into joining associations to protest against high wages or high profits simply because an increased tax has increased the cost of living.

If you or any other Canadian has any intention of protesting against the increase in the cost of living which this tax will bring, now is the time to complain.

Canadians are beginning to become a stiff-necked people from watching their cost-of-living soaring sky high.

What has happened to the proposed Trans-Canada highway? No project is more urgently needed than this for the defence of the nation.

So the Department of National Defence is buying back some of the "war surplus" the government was so eager to sell at low prices after World War II. We bet that the government also wishes it still had a lot of those prairie air training schools which were demolished and sold in such a hurry. Somehow we have the idea that taxpayers have been taken for a bit of a ride.

Only when citizens are aware of the fact that they, personally, have to pay for the cost of government and governmental services do they realize that they, personally, have responsibility in seeing to it that government is operated efficiently.

It often happens that men who talk too much think too little.

Vulcan Scout - Guide Hall Fund

DONATIONS DURING PAST WEEK

		Minimum Objective for Building only
Fletcher Bros.	Walter Mays	$3200
Richardson & Gould	L. J. Hollister	3000
Robert S. Irwin	G. R. Fisher	2750
Roy Walker	W. A. Fitzpatrick	2500
Alex Whiteside	Leonard Engen	2250
Edgar S. Kehr	Mrs. R. Parslow	2000
Jim Clark	Howard Spaeth	1750
Roy Deal	Jack Metcalf	1500
Keith Fisher	Harry Peters Sr.	1250
Clayton Clarkson	D. B. Smith	1000
John Hartung	West Country Women's Club, Carmangay	750
C. J. Marshman	Canadian Legion Ladies Auxiliary,	
Robert Todd	E. J. Loxton	
Bryan Todd		
William Neufeld		

—All Donations to this Fund are Income Tax Exempt—

THIS AND THAT

BY V.A.C.

June never comes but I recall
the beautiful lines of James Russell Lowell, in "Vision of Sir Launfal" which I learned in school:
And what is so rare as a day in June?
Then, if ever come perfect days;
Then heaven tries the earth if it be in tune,
And over it softly her warm ear lays;
Whether we look, or whether we listen,
We hear life murmur, or see it glisten.

* * *

This is the month when many young people find out that two can't live as cheaply as one.

* * *

Young Man, Beware!

I lost my heart to Mary Grace,
One night when darkness garbed the place,
But changed my mind about the case,
When morning dawned on Mary's face.

—Author Unknown.

* * *

A famous summer hotel proprietor advertised the fine air. However, he lost most of his male guests when a rival hotel advertised fine heiresses.

* * *

Love

Abiding love hath tenderness to make
Each pain or care of weary, wordly strife
Less burdensome; and sympathy to break
The blows that selfishness brings into life.
But love is such a very subtle thing,
Fantastic and abstruse, that it requires
Sound wisdom, forethought and ideals to bring
It to the noble standard God desires.

You have the greatest gift God can bestow
On mortal soul, if He has given love
To you; and should rejoice to have it so
Or utter thankful prayers to Him above.

Such love as God and mothers know, has been
The inspiration for all good in men.

—V.A.C.

* * *

Love Letter

Dear Dilly:

The phone won't work so I can not talk, and it's so muddy I can not walk. So what on earth am I to do, when I cannot talk nor come to you?

The storm we had the other night some folks would say "sure was a fright." The lightning flashed, the thunder roared, the wild wind raved, the heavens poured. When there was nothing else to do, the lightning burned the wires in two; so that our telephone won't do, the things that we expect it to. It won't transmit, receive, nor ring; it's just an ornamental thing.

So that's the reason that I say I cannot talk nor come today.

But don't you fret, My Precious Own, nor be upset by that old phone!

Pass swiftly Time! Speed thou away!
Haste thou the sun's return!
Impatiently awaits today
The Lover for some more sunburn!

Willy Nilly
—V.A.C.

* * *

Daisy! Daisy!

With apologies to the song writer.
Daisy! Daisy! Give me your promise true.
I'm half crazy over the bills for you.
We can't afford much raiment,
Since they increased the payment,
But 'twill appear
Paid for, my dear;
If I pay the installments due.

—V.A.C.

Sardine catching brings Bay of Fundy fishermen between $1,000,000 and $2,000,000 a year.

Classifieds

Classified Advertising Rates: 10 cents per count line, first insertion; minimum charge 50 cents. 5 cents per line second and subsequent insertions; minimum 25

FOR SALE

FOR SALE — Minneapolis Uni-Tiller with rod weeder attachment, $350. Miller & Matlock, P. O. Box 133 or Phone 19, Champion. 42-1p

FOR SALE—Leanto on house, 14x30 ft. Large Granary 16x30x12, to be torn down. Loxton's Shoe Repair Shop, Vulcan. 40-3p

FOR SALE— White Treadle Sewing Machine in excellent condition. Price $50.00 Phone 32, Vulcan. 42-3c

WEANER PIGS FOR SALE. Apply Archie Ferguson, Ensign, Phone 1918, Vulcan. 41-2p

FOR SALE—Auto Court, five modern cabins with garages, 5 room house, store, 2 gas pumps, approx. 2½ acres assorted fruit trees and berries. Situated on No. 1 Trans-Canada Highway, 71 miles east of Vancouver. Apply Mrs. A. Henderson, P.O. Box 5b6, Hope, B.C. 42-3c

FOR SALE—Treadle Sewing Machine, late model. Phone 1803 or see E. R. Ohler, Vulcan. 42-1p

FOR SALE—12 ft. I.H.C. Rod Weeder, in good shape. Phone 1107, Vulcan. 42-3p

FOR SALE — Jacuzzi Shallow Well Water System, pump and tank. Mrs. C. R. Robson, Vulcan. 42-1p

WEANER PIGS for sale—Phone 1807 or write Box 343, Vulcan. 42-1p

FOR SALE—1500 watt 32 volt windcharger with 50 ft. tower. No. 3227. 32 volt electric radio, number of motors and other accessories in 32 volt. This equipment is in perfect condition. Phone 1303 or write Box 9, Vulcan. 42-4p

FOR SALE—Massey Harris Weed Sprayer and 90 gal. tank. Both mount on tractor. For immediate sale. J. A. Mark, Phone 80, Champion. 42-1p

CROSS-BRED FRIERS for sale—$1.25 each. Pat Margetts, Brant. 42-1c

FOR SALE—9 ft. Model B Noble Blade, 75 degree blades, on rubber. Recommended for sandy soil. Cheap. Also, Weaner Pigs for sale, $15. R. Cutler, Kirkcaldy. 42-2p

WANTED

HAVE YOU A VACANT HOUSE on your farm? I am in the market for a small two or three room house, to be moved. Write Box "M", c-o Vulcan Advocate. 42-1p

WANTED TO BUY—Residential Lot. What have you? Write particulars to Box C, Advocate. 41-1c

WANTED — News Correspondent for the Brant district. Write or phone The Advocate, Vulcan.

LOST

LOST— Between lake and Vulcan, chrome wheel ring and cap for 1'50 Ford. $5.00 reward. Phone 1715, E. Larkins. 41-2c

NOTICE

Will party who rented floor sander, please contact Dave Melnick at 16 immediately.

THE WEANER PIGS we had for sale have all been sold. Thanks. Archie Ferguson, Ensign. 42-1p

PERSONAL

BARBARA'S BEAUTY SHOP—all types of beauty work. Cold waves $8.00, Home wave $4.25, Shampoo and finger wave $1.00. Situated at McLean Bros. farm, 1 mile west and ½ mile north of the intersection of Highway 23 and the Stavely road. Phone Carmangay R911. 40-tfc

RICHARDSON GOULD
Renewed & Guaranteed

USED CAR Values

1949 Dodge Sedan
1949 Dodge Club Coupe
1948 Dodge Custom Sedan
1948 Studebaker Sedan
1948 Vanguard Sedan
1947 Dodge Custom Sedan
1948 Plymouth Sedan
1946 Monarch Sedan
1946 Ford Coach
1946 Plymouth Coach
1938 Terraplane Sedan
1938 Ford Coupe
1934 Dodge Sedan
1929 Buick Sedan
TRUCKS
1951 Dodge 1 Ton (New)
1948 Fargo ½ Ton
1948 Ford ½ Ton
1941 I.H.C. ½ Ton
1940 I.H.C. 1 Ton
1938 Ford ½ Ton

RICHARDSON & GOULD LTD.

Edgar M Gee, M.D., L.M.C.C.
PHYSICIAN & SURGEON
Office Hours: 10—12 a.m.; 2—5.30 p.m., daily except Wednesdays. Saturday Evenings: 7 to 8 p.m.
Office 249 —Phones— Res. 45
Imperial Hotel Block, Vulcan

Dress Making
Tailoring and Fittings
Fur Coat Alterations
Machine Made Button Holes
MRS. N. NELSON
Four houses west of Rea's Auto Shop

J. ALLEN BAKER
AUCTIONEERING SERVICES at your request.
PAST PERFORMANCE YOUR GUARANTEE
Phone 1704, High River or write P.O. Box 29 Cayley, Alta.
License No. 207-50-51

Supersilk Nylon Hose
All last season's stock
45 gauge, per pair 1.19
—QUALITY AT FAIR PRICES—
PETE McASKILE & SONS
Men's and Boys' Wear — Ladies Footwear

Add To Your Driving Pleasure
with a General Motors Custom Radio

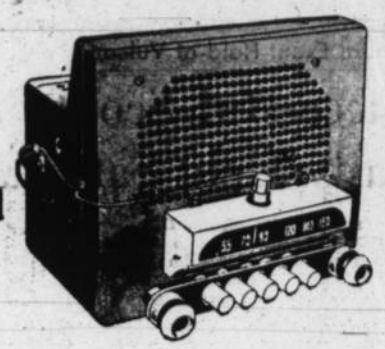

Those pleasant summer drives . . . that vacation trip . . . will take on added enjoyment when you install a GM Custom Radio in your car. Carefully designed to highest standards, the GM Custom Radio combines finest tone and sensitivity with a ruggedness that assures trouble-free operation.

SCALES MOTORS
Chevrolet & Oldsmobile Sales and Service
VULCAN - ALBERTA

BROWN & HALFORD
WE FILL YOUR
Plumbing, Heating & Gas Requirements
ANYWHERE
Phone 91-5121, Calgary

Plan Now To Attend The Vulcan Elks July 1st Celebration

The Whole Family Loves ICED CINNAMON BUNS

Made Fresh TODAY!

● Old-fashioned Cinnamon Buns —sweet and spicy—served warm from your oven! There's a grand start for any day—and a popular snack right up to bedtime. Try Cinnamon Buns today, choose something different tomorrow. Our tempting Variety of Breads and Sweet Goods will add enjoyment and nutrition to every meal you plan!

Let your Baker be your Menu Maker!

Vulcan Bakery
L. J. ROFFLER, PROP.

Used Cars and Trucks

1949 PONTIAC COACH. Heater, defroster, radio, visor, other extras. Low mileage.

1949 METEOR 5-PASSENGER COUPE. Heater and defroster. In top condition. Low mileage.

1948 PONTIAC CHIEFTAN DELUXE SEDAN. Air con., heater and other extras. This is a top notch used car.

1948 PONTIAC FLEETLEADER DELUXE SEDAN. Heater, defrosters, other extras, good tires. A lot of unused transportation.

1950 PREFECT 4-DOOR SEDAN. Heater, radio, mileage 10,000, top condition. Price $700 less than new price.

1950 AUSTIN SEDAN, in top condition, with extras. Priced right.

1941 PONTIAC SEDAN. Heater, defrosters, radio, visor, other extras. Top condition.

1939 PONTIAC SEDAN. Heater, defrosters. Good condition, good tires.

1937 PONTIAC SEDAN, heater and defrosters. A real buy. A lot of unused mileage.

1948 REO 3-TON. Complete motor rebuild, trans. and diff. tops. 825x20 10-ply tires, all good. Grain box.

1948 CHEVROLET ½ TON. Deluxe cab, new rings, valve and bearings job, good tires, overloads, grain side boards.

1939 FORD 1-TON. Fair condition, good tires. Priced to move.

1940 FARGO ½ TON. Good motor, tires and heater-defroster. Priced right.

Central Garage
G. A. Dahl, Prop.
Phone 111 Vulcan

Residents of Vulcan and District . . .

A STEADILY GROWING INTEREST has been shown throughout the Vulcan community and district in the local Church of Christ during the last several years. This is indicated in the growth of church attendance, which now ranges from 120 to 150, and in the number of new people at the services.

We are informed that there are many more who have expressed interest in the church and who expect to start attending soon, so we have set this Sunday, June 10, as VISITOR'S SUNDAY. Perhaps you are one of the many who have been thinking about starting, and if so, we encourage you to make the start this Sunday.

The service is so arranged that all children except small babies are in classes during the sermon hour, under the leadership of a trained staff of teachers and youth leaders.

This New Testament church stands ready to serve in any spiritual capacity. It specializes in teaching the Bible in its truth, fulness, and simplicity. It is interested in your welfare and that of your children, and if you have problems or are in need of help or advice you should feel free to call its minister.

VULCAN CHURCH OF CHRIST
Service: 11 a.m. J. Chapman, Minister, Phone 239

ADVANCE COMPULSORY TESTS OF CARS, TRUCKS

Compulsory inspection of motor vehicles in Alberta will take effect on July 1 under the provisions of legislation passed at the recent session of the Alberta house.

As a first step in the preliminary organization, the provincial government will appoint garages in Alberta to carry out the official annual inspections and make official tests of brakes and lights.

Proprietors of all garages properly equipped to make the government specified tests may make application for these appointments. The applications are to be submitted to E. R. Hughes, deputy provincial secretary, Edmonton.

Alberta's action in making it compulsory to carry out tests of motor vehicles is regarded as a major step in the interests of safety on the highways.

Motor club officials have endorsed the scheme, while pointing out that it is necessary to have proper tests made if they are to be something worth while. In this way, the general objective of safety will be realized.

o

Egg yolks are used in tanning leather.

Serve Canada in the "Front Lines of Freedom"

WITH THE EXPANDING CANADIAN ARMY NOW BEING RAISED EMBODYING FAMOUS REGIMENTS OF THE RESERVE FORCE

Famous Reserve Force Units from all parts of Canada will be represented in the 27th Canadian Infantry Brigade Group. Companies, batteries, squadrons or troops, are being raised by the following Reserve Force Units in your area:

The King's Own Calgary Regiment, Royal Canadian Armoured Corps . Calgary, Alta.

The Fort Garry Horse, Royal Canadian Armoured Corps . . . . . Winnipeg, Man.

39th Field Regiment, Royal Canadian Artillery . . . . . Winnipeg, Man.

The Loyal Edmonton Regiment Edmonton, Alta.

6th Field Engineer Regiment, Royal Canadian Engineers . . . . . Winnipeg, Man.

33rd Field Park Squadron, Royal Canadian Engineers . . . . . Lethbridge, Alta.

The Royal Winnipeg Rifles . Winnipeg, Man.

The Regina Rifle Regiment . Regina, Sask.

SIGNALS: Men from training regiments and squadrons of all Commands.

RCEME: Men from technical regiments and squadrons of all Commands.

SERVICE CORPS: Men from RCASC units of all Commands.

DENTAL CORPS: Men from RCDC units of all Commands.

Each Armoured and Infantry unit designated will retain its name and insignia in this new Active Force Brigade Group

MEN ARE WANTED NOW!

ENROLLMENT STANDARDS:

To enlist you must:

1. Volunteer to serve anywhere.
2. Be a Canadian citizen or other British subject.
3. Be 17 to 40 (Tradesmen to 45).
4. Meet Army requirements.
5. Married men will be accepted.

TERMS OF ENGAGEMENT:

You will be enrolled in the Canadian Army Active Force for a period of three years.

All men are eligible for Overseas Service. If the military situation permits, married men after one year's Service Overseas, single men after two years' Service Overseas, may request discharge even if they have not completed full three years' service.

CONDITIONS OF SERVICE:

Current rates of pay and allowances. Serve for 3 years or make it a career.

VETERANS' BENEFITS:

Reinstatement in civil employment, Unemployment Insurance and other appropriate benefits under Veterans' Charter as extended by Parliament.

MEN:

Retention of present Reserve Force rank or the rank held in Second World War, subject to proving qualifications in service within a 90-day period.

OFFICERS:

Short Service Commissions will be granted to officers who do not wish to enroll in the Active Force on a Career basis. Further information should be obtained from your own unit or the nearest Army Personnel Depot.

APPLY TO:-Any unit listed above, or the nearest Recruiting Depot:

No. 8 Personnel Depot, Fort Osborne Barracks, WINNIPEG, Man.
No. 9 Personnel Depot, National Defence Bldg., Winnipeg & Eighth Ave., REGINA, Sask.
No. 10 Personnel Depot, Currie Barracks, CALGARY, Alta.
Headquarters, Western Command, Kingsway Ave., EDMONTON, Alta.

A404-PP

TRAINED UNITED STRENGTH IS NEEDED TO PREVENT AGGRESSION

JOIN THE CANADIAN ARMY ACTIVE FORCE NOW!

With The District Agriculturist

Hugh Michael

Be Prepared for the Grasshopper

According to the grasshopper surveys conducted last summer and fall, there will be sufficient hoppers to be of economic importance in many south-western parts of Alberta. Everyone interested in farming should familiarize themselves with the Grasshopper Forcast Maps for 1951, if they have not already done so. These maps are supplied to the various elevator companies, Municipal Offices and Post Offices.

Cultural practices are rated as the most important controls, these consist of spring or fall cultivation with the one-way, the blade or cultivator to bring up the eggs to the surface where the wind and sun can dry them out.

When stubble fields that are known to have a heavy infestation are summerfallowed, the use of guard and trap strips can be of considerable help in concentrating the grasshoppers so they can be more effectively poisoned.

The guard strip is prepared by cultivating around the field for a width of 2 or 3 rods, and working this strip before the hoppers hatch. The trap strips are left uncultivated until the hatch is over, which is usually during the 3rd or 4th week in June. To be most effective, the field to be summerfallowed should be worked, and the trap strips left before June 1st. The trap strips are then baited, sprayed or dusted whenever grasshoppers appear on them. The poisoning is continued until the hatch is completed. After the hoppers have finished hatching, little can be done by way of control, with the exception of working around the field and crowding the hoppers into the centre where they can be poisoned.

This year, a limited quantity of chlorade will be available to Municipal Districts, Counties, etc. Aldrin will be the basic poison used during the 1951 season. One imperial gallon of aldrin contains 2.5 pounds of active ingredient, which is sufficient to spray 20 acres. Aldrin is also available in the dust form; 8 pounds per acre being the rate of application. The dust is a little more expensive than the liquid form of aldrin when considered on an acre basis, but is more convenient to apply.

Aldrin is a very effective chemical for killing grasshoppers, but is poisonous to both humans and livestock, and should be handled accordingly. Livestock should not be allowed to graze treated vegetation for at least two weeks.

Every farmer has a responsibility to himself as well as to his neighbors to make the best use possible of materials and methods that are available to the farmer for controlling the hopper. The campaign can only be successful if everyone in an infested area co-operates. Co-operation is essential, be a co-operator and do your part in the campaign this year.

o

CHECK THE CUTTING BAR

Many people spend countless hours top-dressing, rolling, fertilizing, watering and weeding their garden lawn, and then in half-an-hour with a lawn mower undo much of the good by cutting the grass too short. Most lawns are fully exposed to the sun, and the shorter the grass the more the roots will be burnt by its scorching summer rays; the more quickly the moisture in the soil will dry out; and the more easily will weeds encroach.

The cutting bar of the lawn mower should never be set lower than 1½ to 2 inches from the ground except for creeping bent grasses which are seldom used for garden lawns. Frequent cutting is preferable and then the clippings can be left on the lawn where they will be a good source of rich nutrient. If the mowing is infrequent and the grass long, the clippings should be removed, because they smother the grass roots and cause dead patches in the lawn.

Merely sprinkling the lawn with water won't do much good except to encourage the shallow-rooted weeds. Watering should be continued until the soil is thoroughly moistened to a depth of four inches. A good soaking once a week is better than a light sprinkling every other night.

o

The Library of Parliament at Ottawa was organized in 1866 and contains many rare and costly books. In the fire of 1916, the Library was the only part of the legislative block to escape destruction.

SEE ME NOW FOR HAIL INSURANCE
IN THE ALBERTA HAIL INSURANCE BOARD - - **MIKE MILLER**

BE WISE! BE CAREFUL!

—WHEN BUYING—

2,4-D

FOR WEED KILLING

THE PRICE MAY FOOL YOU

The composition of the chemical is Important. Results are what you want.

Requirements of a Good 2,4-D---

Green Cross*

*Reg'd trade-mark

1. CHECK THE NUMBER OF OUNCES OF ACID per gallon, then CHECK THE COST per acre.
2. GOOD BASE OIL, with good plant penetration ability, with least damage to grain.
3. RIGHT COUPLER, ties ingredients together for indefinite periods without separation, mixes with water instantaneously, stays mixed with water.
4. RIGHT EMULSIFIER, gixes fine uniform distribution and efficient coverage on plants.

— BUY —

WEED NO MORE "80"

80 Ounces of Acid Per Gallon

Richardson & Gould Ltd.

PHONE 19 Limited VULCAN

ATTENTION FARMERS!

We have just received a carload of

Commercial Dakota Flax

and

Registered Exeter and Commercial Victory Oats

This seed may be purchased on contract or outright

Telephone: R. V. Hall, Brooks 62 or 274

McCABE'S

BROOKS, ALTA.

Mapping The 1951 Census

Complete coverage of Canada by the enumerators who will take the 1951 Census in June is ensured by the maps with which the Census Commissioners and enumerators will be supplied.

For this purpose the Dominion Bureau of Statistics collected approximately 20,000 maps from federal and provincial departments of government and municipalities across Canada. Where maps were not available sketches were made from aerial photographs. From these maps and sketches individual maps were made showing lakes, rivers, mountains, roads, streets and even houses.

The connection between these maps and the main census task of counting every Canadian is to be found in the British North America Act and the Statistics Act. The former provided for a census to be taken in Canada once every ten years to establish parliamentary representation based on population. To accomplish this the Statistics Act requires that the country be divided into census districts corresponding as nearly as possible with federal constituencies. In addition, each census district has to be divided into subdistricts in each of which an enumerator takes the census.

If every constituency in Canada is to be fairly represented in Parliament, an exact count of the people who live in each census district must be made. This means that each enumerator must count every person in the subdistricts for which he is responsible. To make certain that this is done, each of the 18,000 enumerators has been supplied with an individual map of the area he is expected to cover. Mapping is thus a necessary preliminary to the work of the enumerators.

With The District Agriculturist

Hugh Michael

Tillage Demonstration Planned

Tillage demonstrations will be held in the Parkland, Claresholm and Vulcan areas during the second week in June. These demonstrations are an outgrowth of the tiller field day, and competitions, which were held in many parts of the province during the past years.

The purpose of these demonstrations is to show the differences in the types of work done by the various tillage machines that are used in the district.

The developments of machines from the type that gave us the bare, pulverized field surface to the present types that leave the trash on the usrface, is helping to solve the erosion problem. The tiller, discer, heavy duty cultivator, tool bar cultivator and the blade are all replacing the old time plow.

Mr. C. A. Cheshire, Agricultural Engineer, warns that it is not enough to obtain and use these modern tillage implements. They must be properly used.

Those who attend the demonstrations will have an opportunity to add to their knowledge of tillage.

The demonstration at Claresholm will be held on Monday, June 11th on Mr. Oscar Michalovsky's farm, ½ mile south of Claresholm. At Parkland the demonstration will be held at the Berger farm just west of the elevators, on Tuesday, June 12th. The Vulcan demonstration will be held on June 13th, on the farm of Ross Walver located on the outskirts of Vulcan. In each case the demonstration will begin at 1.45 p.m. sharp.

Mr. C. A. Cheshire will be attending each of these events, and will give expert advice on tillage and adjustment of the various machines present.

Weeds Poisonous to Livestock

Poisonous weeds have caused heavy losses to livestock in the pats and a fef still occur annually o the farms of Alberta. It pays to be familiar with these weeds, to know how to control them, and to recognize symptoms in cases of livestock poisoning.

Copies of the booklet "Weeds Poisonous to Livestock" may be obtained from this office. Revised by Dr. E. E. Ballantyne it contains information on the identificatio of the most dangerous poisonous weeds found in Alberta, the methods of handling to prevent stock from eating the weeds, and the symptoms and treatment of animals affected.

It's Clean-up Time

Well, here we are again. The robins are back, the pussy-willows are out, and the spring cleaning has to be done. Perhaps you are the methodical type who spreads cleaning evenly over each week of the year and so has no seasonal rush to spruce up your house. More likely you aren't, and each year at this time finds you with brush and mop, soap and cleanser, and hair tied up in a bandanna. There is a certain satisfaction, despite the back-ache, to this yearly purge of dirt as you throw open the doors for the first time, air the closets and unsettle the moths from the cupboards.

Spring cleaning, 1951 version, should be the easiest you have ever done, despite the extent of accumulation of winter's grime. Vacuum cleaners with their various attachments, effective detegents and other types of cleaners, venetian blind brushes, special waxes are all available to aid you in your efforts. Admittedly plenty of patience and stamina is also required but we have came a long way since the days when grandmother had to move the living-room rug to the clothesline and you had to spend the whole day beating it.

Some kind of a system is a good idea. One school of thought does one room completely before moving on to the next. Another group prefers to attack the various jobs—cleaning and polishing furniture, shining windows, airing clothes, etc. and etc.—throughout the house at one time. If you do the work in some semblance of order you are less likely to find yourself confused, muddled and in a bad humor of the type that makes the whole family groan when you first start your spring attach on dirt.

You'll give the refrigerator a special cleaning out, of course. Where there are worn spots on the exterior, you can enamel it yourself. Your local dealer will indicate the correct type of finish to use. Any rough spots should be delicately sanded and the bare places covered with a metal primer before the new enamel is applied. When washing the exterior of your frig, by the way, never use a harsh abrasive or cleaner.

For washing walls, it is usually recommended that you start at the bottom and work up to avoid streaks resulting from water running over soiled surfaces. An alternative is to wet the whole surface and then start working from the top. Soap and water will be more alkaline, and therefore more efficient, if some trisodium phosphate is added—your favorite drugstore will probably stock this cleaning aid. Use warm, not hot, water on the walls, and rinse.

WEED CONTROL THAT WORKS IN ALBERTA!

Magrath Man More Than Satisfied With Results

Mr. George Feliger, Magrath, says, "I treated 400 acres of spring wheat with SHELL WEEDKILL Ester 2,4-D and am more than satisfied with the results. The yield was at least 6 bushels per acre better than the strips that were not sprayed. The lack of weeds made harvesting operations much simpler and of course less dockage at the elevator. I would not hesitate in recommending SHELL WEEDKILL to anyone."

You'll get results from Shell Weedkill 2,4-D used in Cockshutt low volume sprayers. You get positive weed control resulting in increased yields as high as twenty bushels an acre!

Shell Weedkill 2,4-D—Ester or Amine—is available now at your local Cockshutt Dealer. Talk over your weed problems with him. He has the latest information on the best usage and dosage for your crop requirements.

See your Cockshutt Dealer about Shell Weedkill today! He has it in one and five gallon cans.

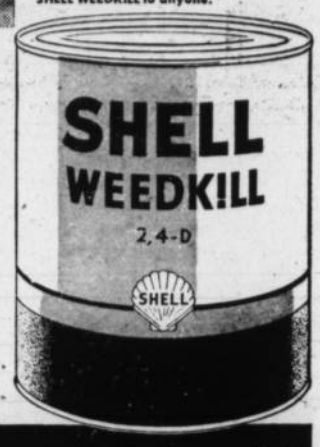

for positive weed control — see your

COCKSHUTT DEALER

The New Frigidaire Refrigerator

. . . is here. Also a good stock of Tax-Free Appliances. We handle all guaranteed lines. See us for that Deep Freeze Unit.

Propane Sales and Service

Magic Chef, Tappan, Moffat, McClary's . . . all good names in ranges. Also all popular heating systems. See us for your Propane needs—we guarantee to save you money.

Herronton Garage

Propane Sales — RAY G. DESPAS — Electrical Appliances

Herronton, Alta. — Phone R317, Blackie

Completely Satisfied!

YOU WILL BE TOO . . . *If you treat your crops with Dow 2,4-D for Weed Control*

You play safe when you use the well known and proven

DOW ESTERON
DOW AMINE
DOW ESTERON DUST
DOW SODIUM TCA

and other DOW Chemicals for weed and insect control. Ask your local PIONEER agent for further information on these chemicals and also on the PIONEER SPRAYER and WESTERN CROP DUSTER.

IT PAYS TO PULL TO THE PIONEER

PIONEER GRAIN COMPANY LTD.

BOAT TRIP HOLIDAY . . . ACROSS THE GREAT LAKES!

For a leisurely, breeze-swept interlude in your trip East, travel across the world's largest inland waterways—the Great Lakes—by Canadian Pacific luxury steamer. Cruise Georgian Bay, Lake Superior and Lake Huron . . . enjoy gay shipboard atmosphere, deck sports, wonderful meals!

Your air-conditioned Canadian Pacific train carries you direct to shipside. Sailings from Fort William every Tuesday and Saturday.

Full information from your local agent.

Canadian Pacific

HAVE YOU DONATED TO THE SCOUT-GUIDE HALL FUND?

DO YOUR GOOD TURN FOR THE BOYS AND GIRLS Of THIS COMMUNITY

Firemen's Ball

Champion Community Hall

FRIDAY, JUNE 15th

Music by LITTLE'S ORCHESTRA

Admission $1.00 PER PERSON

Proceeds go towards the purchase of the new fire engine

Our Stock of

Fir Dimension, Spruce and Pine Shiplap

is complete

Whether you are repairing, renovating or erecting a new structure, we have your lumber requirements at prices to suit your budget.

Beaver (Alta) Lumber Ltd.

—CHAMPION—

"Better Buildings are built with Beaver Lumber"

Phone 68 ring 2 L. S. Arnold, Local Manager

NOW AVAILABLE

I.H.C. REFRIGERATORS and Deep Freeze Units

See these before you buy any other make

SEE US FOR YOUR FARM MACHINERY NEEDS

J. G. Steeves, Champion

Your I.H.C. Dealer Phone 18, Champion

NEW FROM PHILCO

Lowest Price Ever Offered

NOW . . .

in one sensational refrigerator, Philco combines today's most desirable features. . . TWO DOORS and true, honest AUTOMATIC DEFROST with complete freedom from defrosting chores.

And, thanks to Philco's creative engineering, this great Duplex Refrigerator with its added advanced design features is yours at far less cost than the ordinary two-door refrigerator of the past.

Shown here is the Philco Model 1218, with 12.1 cubic feet storage capacity and 17.8 square feet of shelf area. Luxurious, roomy, convenient, this two-door refrigerator-freezer has fully automatic defrosting. . . nothing to do . . . even removes water automatically. Huge 2.1 cu. ft. Built-in Freezer keeps 70 lbs. of frozen food at zero zone temperatures. Divided Adjustable Shelves of chromed steel. Meat Storage Drawer. Double Crispers. Easy-Out Ice Trays.

This is the refrigerator you've been waiting for. It's priced at **$557.95** (terms if desired).

See our selection of other 1951 Philco Refrigerators in a wide range of sizes and features.

Central Garage

G. A. DAHL, Prop.

PONTIAC, BUICK and G.M.C. SALES & SERVICE

Phone 111 Vulcan

Champion

L. W. Lackey (Mayor), M. Jones (Councillor) and H. E. Smith (Fire Chief) attended the Alberta Fire Chief's Association Annual Conference held in Medicine Hat June 4th and 5th.

Mrs. C. Miller was a visitor to Lethbridge for two days this week, and was the guest of her daughters, Miss Margaret Miller and Mrs. D. Stewart and Mr. Stewart.

Mr. and Mrs. P. Gatenby and Kenny Gatebny of Woodhouse were Sunday visitors at the homes of relatives in the district.

Mr. and Mrs. M. Jones had as their house guest, last weekend, their nephew, Bill Stamp of Condor, Alberta.

Mrs. F. Clapp and Miss Elva had as their weekend guest the former's sister-in-law, Mrs. Fields of Calgary.

Several members of Champion Chapter O.E.S. are attending the Grand Chapter of Alberta Order of The Eastern Star in Edmonton this week.

Mrs. E. Kranzler was the fortunate winner of a $30.00 cash prize from Radio Station C.F.C.N. Calgary, for guessing the correct song title on the "Music Means Money" program. Congratulations.

Fourteen carloads of Champion baseball fans made the trip to Lethbridge last Sunday, only to return home when the games were called off.

A very welcome rain started to fall in Champion about 1.30 p.m. Sunday, continuing on through the night and all day Monday, the kind of rain that falls softly into the thirsty earth, no wind.

Miss Marion-Jean Mahoney of Turner Valley spent a few days visiting at the home of her parents, Mr. and Mrs. A. M. Mahoney.

Mr. and Mrs. Elwood Granlin had as their house guests last week, Mr. Granlin's brother-in-law and sister, Mr. and Mrs. Johnson Smith of Calgary.

Local anglers appear to be taking a keen interest in the fish derby that is being sponosred by the local Lions Club. Yarns are being spun already. This one is really true, a local man hooked a fair sized pike, not in the usual way though, but by the tail. Believe it or not.

The devastating frost of the past week played havoc with gardens, both vegetable and flowers, in town and country. The more tender plants that had been set out, such as Zinnias and Giant Marigold, are a total loss. Even Virginia creepers were badly injured.

F. Bouzyan, H. E. Smith, Mervyn Smith, Sev Pasolli, Larry Hagg and Allan Buchan were business visitors to Stavely and Claresholm Wednesday evening of last week.

Mr. and Mrs. Norman Patterson have as their house guest for a few weeks, Mrs. Patterson's mother, Mrs. I. W. Clarke of Chilliwack, B.C.

Mrs. Glen Racher and Mrs. Stan Matlock were visitors to Calgary, last week.

Friends will be interested to hear that a baby daughter was born to Mr. and Mrs. Martin Gottenberg, of the Reid Hill district, last week in the Vulcan hospital. Congratulations.

Mrs. Jack Doyle was a recent visitor at Berrywater where she was the guest of her son-in-law and daughter (Rosie), Mr. and Mrs. L. Richardson.

The Champion Baseball Club journeyed to Lethbridge Sunday, where they had been invited to play a double header against the Lethbridge Cubs baseball team. Owing to the unpleasant weather that materialized shortly after the Championites arrival, hail and what have you, both games were called off.

T. M. Groves of Calgary was a visitor for a few days at the home of his son and daughter-in-law, Mr. and Mrs. F. M. Groves.

Mr. and Mrs. Adam Ferguson spent the week end in Lethbridge as guests of their daughter, Esther Ferguson, who returned to Champion with her parents to spend a week.

Recent guests at the home of Mr. and Mrs. George Hartung were Mrs. Hartung's parents, Mr. and Mrs. J. Schierman of Calgary.

Mrs. L. W. Lackey was a visitor to Calgary Thursday of last week.

Mr. and Mrs. Fred Watts, Patricia and Bryon of Pincher Creek were visitors last week, Miss Patricia attended the graduation exercises and dance.

Lorraine and Emil Fritzler accompanied by Freda Schierman of Calgary and Albert Schierman of Vulcan were visitors to Banff for the weekend.

Mr. and Mrs. Adam Schmidt were business visitors to Calgary for two days last week.

Darrel Vaage had the misfortune to fall from his bike, breaking an arm at the elbow. The young lad was taken to Calgary where he is a patient in the Holy Cross hospital.

Mr. and Mrs. W. Christensen have had as their guests for a few days, Mr. and Mrs. W. Bray of Vancouver, B.C., formerly of Calgary.

Mr. and Mrs. G. Smith were visitors to Lethbridge last week.

Mr. and Mrs. Wayne Anderson had as their guests the latter's mother, Mrs. H. Hutts; her brother and sister-in-law, Mr. and Mrs. Giles Hutts and children, Clifford and Patsy, of Spokane, Wash.

Mr. and Mrs. J. Fritzler were visitors to Calgary last week.

Miss Ruth Marshman was a weekend guest of her uncle and aunt, Mr. and Mrs. C. J. Marshman, at Vulcan and accompanied them on a trip to Turner Valley.

Mr. and Mrs. A. Degenstein attended the graduation exercises at Bow Island, May 31, when Mr. Degenstein's niece, Miss Roselia Shatz, graduated.

A. M. Mahoney and Allan Buchan participated in the two-day golf tournament at Red Deer. The event is an annual affair arranged for the male members on the staff of The Canadian Bank of Commerce throughout Alberta.

* * *

W.A.

The Women's Association of the United Church met at the home of Mrs. L. Latiff, Thursday, May 31. The president, Mrs. Latiff, presided. Twenty-five members and three visitors were present.

Some matters of business were tabled for the present.

Mrs. D. Chamberlain was appointed to represent the local W. A. at the High River Presbytery Woman's Association to be held at Granum, Wednesday, June 13.

Plans were made for a public garden party to be held on the Church lawn Saturday afternoon, June 23.

The Association will hold a joint picnic with the Sunday School, the date and place to be decided at a later date.

Mrs. F. Caldwell and Mrs. E. Fraser were refreshment convenors and served a delicious lunch.

The next regular meeting will be at the home of Mrs. J. D. McDougall, Thursday, June 28.

* * *

Graduation Exercises

Graduation Exercises for the 1951 graduating class of Champion high school, were held in the banquet room of the community hall, Friday evening June 1st.

The sumptuous banquet was provided by the Champion Home and School Association and commenced at 6.30 p.m. The room was tastefully decorated with school colors of blue and white. Lilacs, tulips and tall white tapers, tied with bows of blue satin ribbon, in crystal holders, added to the appropriate table appointment. Place cards were miniature replicas of the School slate of yesteryear and the serviettes were inscribed "C.H.S. Grads 1951", in blue.

The grauands, nine girls and one boy, were seated at the head table. Their fresh young beauty and daintily styled gowns made a pleasing picture.

Following the singing of "O Canada" Rev. Peter Dawson gave the invocation.

L. Christensen acted as toastmaster, his humorous stories brought many a chuckle.

A quartet of undergrads, Misses Gloria Fraser, Lita Burgemeister, Lee Marie Howerton and Marjorie Lebsack, sang "Bless This House" and other selections. Miss Fraser also entertained with a piano selection and a solo. All were very enjoyable and well rendered. Mrs. T. P. Carlson and Mrs. E. Rhodes were pianists.

Miss Elaine Granlin proposed the toast to the king. Other toasts and replies were as follows: A toast to the town was proposed by Elva Clapp and replied to by L. W. C. Lackey (Mayor); Toast to the Champion H. and S. proposed by Betty Findall and response by C. Versluys; Miss Aileen Beaubier proposed the toast to the School Board with J. E. Carlson responding; toast to the parents was proposed by Gwen Lawson and replied to by F. M. Groves; the Lions Club toast was proposed by Margaret Popovitch to which Glen Racher responded; Elaine Groves proposed the toast to the teachers with H. Allan responding; the toast to Lael Chapter I.O.D.E. was proposed by Lorraine Fritzler and responded to by Mrs. M. M. Bakken; a toast to the graduates was proposed by David Dawson (last year's valedictorian) and replied to by Jean Patterson.

Rev. Dawson was guest speaker and chose for his topic "Looking Forward." In his address Mr. Dawson gave the young people encouragement to aspire to better things, always having before them a goal to attain.

The valedictory address given by Richard Jopling, valedictorian, was exceedingly well presented, worthy of one much older than Richard's tender years.

Mr. R. Todd presented corsages to the girl graduands and buttonieres to Richard and the School Principal, S. T. Nichols, with congratulatory remarks.

In his address, Mr. Nichols paid tribute to the 1951 class as a very fine group of young people and lauded each, individually, as he presented them with their diplomas (symbols). Mr. Nichols paid tribute, also, to the 1950 graduates, who were present and seated together, remarking that the 1950 and the 1951 graduating classes were, as a whole, the best students he had ever taught, having taught the majority from Grade IX on.

The quartet sang a farewell composition, arranged especially for the occasion.

The exercises were brought to a close with the singing of "God Save The King."

The assembly adjourned to the upstairs Auditorium which was attractively decorated with streamers of blue and white for the invitation dance. Turley's Orchestra supplied splendid music for dancing to bring the long to be remembered event to a happy conclusion.

A Favorite Recipe---

Contributed by MRS. M. JONES

Large Mahogany Cake

½ cup cocoa
½ cup hot water
1 level tps. soda

Mix the above thoroughly and let cool.

½ cup butter
1 cup sugar
1 cup syrup
2 eggs
2¼ cups sifted flour
1 level tsp. baking powder
1 cup sour milk
1 tsp. vanilla

Cream the butter and sugar gradually and cream well. Add the syrup and beat. Add the two well beaten eggs. Now add the flour and baking powder (that has been sifted together) alternately with the sour milk. Add the vanilla and the chocolate mixture last.

This recipe makes two fair sized loaf cakes and should be baked at approximately 375 degrees for about half an hour (or until done).

CARD OF THANKS

The Latter Day Saints Relief Society wish to express their thanks and appreciation for the support and patronage received at our recent successful bake sales in Carmangay and Champion.

CHAMPION THEATRE

Saturday, June 9th

— DOUBLE FEATURE —

"The House Across The Street"

—and—

"50 Years Before Your Eyes"

America's Big Story, as told by Arthur Godfrey.

IN MEMORIAM

SCHUMACHER—In loving memory of our dear infant daughter and sister, Deora Leona Schumacher, who passed away at home in Champion, June 4th, 1949.

Though her smile is gone forever,
And her hands we cannot touch,
We will always have precious memories
Of the one we loved so much.

—Ever remembered by Mummy, Daddy, Brothers and Sisters.

A. G. SAXBY

Portrait and General PHOTOGRAPHER

At Studio, in your home or out of town — day or evening

--Children a Specialty—

Wedding, Anniversary and Sport Coverage

Phone 151 — / Vulcan

SENSATIONAL SUMMER LAMP SALE . . . ROCK BOTTOM PRICES!

ACT NOW AND YOU SAVE $5.00 on the purchase of a lovely *Aladdin* Electric Lamp! Yes, while they last . . . this Special Shipment has been drastically reduced from $13.95 to $8.95 each.

What a wonderful gift for some lucky June bride! What a wonderful opportunity to add beauty and brightness to your own home! Ask to see our special selection of *Aladdin* Lamps today!

- ATTRACTIVE FINIAL
- DECORATOR SHADE
- 28" HIGH
- PUSH-THRU SOCKET & SWITCH
- FIRED-ON CERAMIC FINISH
- C.S.A. APPROVED CORD & PLUG

$8.95

This beautiful "Aladdin" Lamp with Mother of Pearl base trimmed with Chinese Red, Forest Green or Black with matching Whip-O-Lite shade. Only $8.95.

Vulcan Furniture

"The Home of Good Furniture"

F. Gorbous, Prop. Phone 53

6-room Modern House For Sale

In Vulcan. Immediate occupancy. Trade or terms

SEE US FOR YOUR BLADE NEEDS—

NOBLE BLADES

in all sizes. Hydraulic or manual lift

Repair and replacement parts always on hand

IRRIGATION SYSTEMS

From garden to large field sizes. We will show you one working. Drain your sloughs and put the water on your high land.

We take trades — Horses, Cattle or Machinery

Allen & Bride

JOHN DEERE FARM MACHINERY

Phone 50 Vulcan

You are invited to attend the . . .

Tillage Implement Demonstration

at the Ross Walker Farm, Vulcan

Wednesday Afternoon, June 13th

at 1:45 p.m.

One of each kind of tillage implement used in the district will be demonstrated, to show the type of work done by the different machines operating under similar conditions, and you will be able to judge for yourself the value and place for each type.

Each machine will do a strip up and down and then cross-wise. By doing this it will be possible to see all possible combinations of the work done by the different machines.

First stroke equipment will include moldboard plow, double disc, tiller, discer, duckfoot cultivator, heavy duty cultivator, tool bar cultivator and blade cultivator. Second stroke equipment will include these implements with the exception of the moldboard plow and the possible addition of rod weeders and flexible and rigid harrows.

C. A. Cheshire, Agricultural Engineer with the Alberta Department of Agriculture, will be present to discuss the use and adjustment of the various implements.

Sponsored by the Vulcan District Board of Trade and the Alberta Department of Agriculture

White Rose Service Station

Nash and Morris Cars—Sales & Service
DOMINION TIRES HART BATTERIES
Radiator Mounts — Ash Trays
Accessories of All Kinds
Car Washing Brushes
Door Covers Seat Covers
Clearance Lights and Signal Lights

New Car Polish for any color of car

N. Scotney, Prop.

Foothills Health Unit

The Foothills Health Unit Well-Baby Clinics for this month will be held as follows (Weather and road conditions permitting):

HIGH RIVER—Health Unit Office each Saturday-9:30 to Noon and the Second Thursday of every month from 2.00 until 4:30 p.m.

NANTON—Rest Room, 1st Tuesday of month, 10 a.m. to 12 noon and 2 p.m. until 4 p.m.

VULCAN—United Church Hall 2nd Tuesday of month—1:30 to 3:30 p.m.

ARROWWOOD—U.F.A. Hall 3rd Tuesday of month—1:30 to 3:30 p.m.

OKOTOKS—Elks Hall 4th Tuesday of month—2:00 to 4:00 p.m.

BLACKIE—Masonic Hall 4th Thursday of month—2 to 4 p.m.

TURNER VALLEY—United Church Hall 1st Thursday of month —1:30 to 4:00 p.m.

BLACK DIAMOND—United Church 2nd Thursday of month—1:30 to 4:00 p.m.

ROYALTIES—W.I. Hall 3rd Thursday of month 2:00 to 4:00 p.m.

LONGVIEW—Auxiliary Services Hall 4th Thursday of month —2:00 to 4:00 p.m.

MILO — Municipal Office, first Thursday of the 'month,—1:30 to 3:30 p.m.

These well baby clinics are held for the purpose of weighing and measuring infants and toddlers, and discussing with parents any problems regarding feeding, training and general care. Inoculations for Diptheria and Whooping Cough and Smallpox vaccinations are given after six months of age. There is no charge at these clinics, which are a service of the Foothills Health Unit.

Professional and Business Directory

A. D. Tompkins, M.D.
Physician & Surgeon
Office 44 Phones Res. 98
Office Hours: 2 to 5 p.m. daily except Wednesday
Carson Block Vulcan, Alta.

Dr. David Nicol
DENTAL SURGEON
Bruce Block, Vulcan
Phone—Office 176, Res. 143

John M. Jamison
BARRISTER — SOLICITOR
NOTARY PUBLIC
BRUCE BLOCK
Phone 39 Vulcan
Residence Phone 34

HOME FURNISHINGS
Vulcan Furniture
—Phone 53—

HOUSE MOVING, ETC.
THOS. TRUSSELL
(Successor to Hornberger and McIntyre)
Satisfaction Assured
Apply next to P. Wiersma

- PAINTING
- PAPERHANGING
- SPRAY WORK

G. SEAMAN
Phone 1012

MAPLE LEAF
Gas, Oils, Greases
- Co-Op Farm Machinery
- Victory Blade Weeders
- Cement & Cinder Blocks
- Skoda Car Dealer

Household and Farm Supplies
Paints, Hardware, Furniture
Groceries
Jack Willard
Phone 129 — Res. 266

Canadian Legion
B.E.S.L.
VULCAN BRANCH No. 21
Complete Club Facilities
Visiting Members Cordially Welcome

Floor Sanding
Old Floors Made Like New
New Floors Finished
— PAINTING —
New floors laid and sanded
Phone 86, Vulcan
after 6 p.m.

Phone 127
PHONE US FOR REPAIRS TO YOUR CONNOR WASHER
Vulcan Electric Co.

Simpson & Son
Plumbing
Heating Tinsmithing
Business Phone 58. Res. 71 or 52
Vulcan — Alberta

PAINTING - DECORATING
PAPERHANGING
Plasterboard Joint Filling Guaranteed
Texture Ceilings—Free Estimates
—FLOOR SANDING—
DAVE MELNICK
Phone 16 Vulcan

FRANK McNIVEN
AUCTIONEER
LICENSED AND BONDED
Licence No. 33-50-51

Imperial Oil Products
—AGENT FOR—
ROCK WOOL INSULATION
SERVICE
Ed. NELSON
Phone 60, Vulcan

District News

MILO

Low temperatures in the district last week caused damage to several gardens and plants, also to some spots of wheat.

Ward Willard is home again, after being treated in the Vulcan hospital for a sore throat.

E. A. Jones recently purchased a new Oldsmobile car.

Among other guests, Mrs. E. Anderson, Mrs. W. Will, Mrs. W. Bittorf and Mrs. E. Beckner spent a pleasant afternoon, May 30, attending a brush tea, held at the home of Mrs. M. Willard. After the demonstration a delicious lunch was served by the hostess.

Mrs. D. Brinker attended as a guest, the W.F.U.A. meeting held at the home of Mrs. Clifford Webber on May 30.

Little Barbara Stewart is spending a week with her grandparents, Mr. and Mrs. E. Anderson, while her parents, Mr. and Mrs. Walter Stewart spend their holidays in Banff.

Mrs. M. Jones is spending a few days in Calgary.

Several Milo couples attended a dance in Vulcan last week, sponsored by the Reserve Army Unit.

Mr. and Mrs. D. Brinker and Marlyn and Darrel motored to Calgary last Friday.

Mrs. W. Shield is home again after spending the first part of the week in Vulcan, where Alvin is confined to the hospital.

The Home and School Association held their regular meeting at the school on June 1.

ARMADA

Miss Audrey Grant has returned to High River after spending her holidays here.

Mr. and Mrs. Ed Rainey visited at the home of Mr. and Mrs. I. Kunkel.

Word has been received here of the birth of a daughter to Mr. and Mrs. Lloyd Urdal, now living in Chicago.

Mr. and Mrs. Mike Megella and family attended their friends' wedding on Saturday, at which Mary was a bridesmaid.

Ross Chambers had the misfortune of having his knee and leg twisted while playing softball.

The unexpected snow and freezing temperatures caused many flowers and trees to be damaged by frost.

LOMOND

Mr. and Mrs. Harry Taylor and daughter Janet Mae were visitors in Lomond last weekend.

Mr. and Mrs. Harry Asseltine spent several days visiting in Calgary last week.

A farewell party for Mr. and Mrs. Phil Frost was held in the Community Hall on Friday evening, May 25.

Miss Frances Zentner of Landendberg, Sask. is visiting at the home of her sister and brother-in-law, Mr. and Mrs. Ernie Linley.

The many friends of Mrs. Jack Gerhan will be pleased to learn that she has returned home afte spending the past week in the Vulcan Hospital.

The regular meeting of the Recreation Club was held in the School on May 30. It was decided to have a clean-up and paint-up day for the Recreation grounds on Wednesday, June 6th.

The Good Will Service Club held its regular monthly meeting at the home of Mrs. Reg. Frost on Thursday evening, May 31. Eighteen members answered the roll call which was "Why We Like or Dislike Small Towns". One visitor was present. The nickel draw was won by Mrs. Jack West, contest prize going to Miss B. Bell. A very dainty lunch was served at the close of the meeting.

A dance was held by the Oddfellows in the Community Hall on Friday, June 1st. The holder of the lucky ticket on the floor lamp being Mrs. Poton of Travers.

Congratulations are being extended to Mr. and Mrs. Martin Maronda on the birth of a son in the Vulcan Hospital on Friday, June 1st.

Friends will be sorry to hear that Fred Hart has been confined to the Galt Hospital in Lethbridge for the past few weeks.

OIL NEWS

A Special Alberta Weekly Newspapers service prepared by C. O. Nickle's Daily Oil Bulletin and supplied by the Western Canada Petroleum Association.

Bailey-Olds No. 1, Near Neapolis, Rates as Important Wet Gas Discovery, Opens New Region

Neapolis, Alberta (Population, eight; industry, a cheese factory) took on a new claim to fame during last weekend. Bailey-Olds No. 1 wildcat, two miles east of Neapolis, has recorded Alberta's deepest and most southwesterly find of productive Devonian coral reef, giving a large volume of natural gas, some light crude oil and naptha, and the highest formation pressure for the depth so far found in Alberta.

At this stage the Bailey well can be classed as an important 'wet gas' discovery from upper portion of Devonian D2 reef. Some black, sulphur water is present below the wet gas. Prospects have still to be determined for the underlying D3 zone or its equivalent. The well is now at 8,222 feet, and is running casing before drilling in search of D3.

The Bailey well is located in lsd 2 18-31-27w4th, 38 miles north and eight miles east of Calgary. It is 13 miles due east of Didsbury town and 15 miles southeast of Olds. About 20 miles to the north-northeast of the Bailey well is Socony-Gulf-Amerada-Wimborne No. 1 wildcat, in lsd 15 11-34-26w 4th. The Wimborne well, some 300 feet up the regional structure from the Bailey-Olds, recently found some D2 Devonian porosity which yielded 1,000,000 cubic feet of gas daily plus a little water on drillstem test. It also found well developed vuggy porosity in D3 Devonian reef which, while water-bearing, confirmed hopes for coral reef development in this sector of the Alberta Basin. Wimborne No. 1 is now plugged back, preparing for routine tests of Viking and other shallow sands.

The Bailey-Olds and Wimborne tests—because of their confirmation of reef development—stand out as the most significant ventures in Alberta so far in 1950. They turn into "hot prospecting country" that deep, large and relatively unexplored region located between the Alberta Foothills and the string of Devonian reef fields on the east central plains (from Redwater on the north to Big Valley-Stettler on the south). Intensive exploration is expected to result in the belt running from Calgary to the Leduc area 170 miles north, stretching 90 miles northeast from Calgary to the Big Valley reef production area, eastward 125 miles to the Princess area (where a small oil pool in D2 Devonian equivalent was found in 1944), and southeast from Calgary into a region where little Devonian drilling has been done.

—o—

MACHINES AND SOILS

What do we require of our tillage operations. C. A. Cheshire, Extension Agricultural Engineer, Alberta Department of Agriculture, says that there are only two basic reasons for tilling the soil. The first is to conserve moisture, and the second is to prepare a seed bed. Mr Cheshire points out that unless in the course of these operations we arrange to protect the surface of the soil from wind and water, we give rise to the very conditions that cause soil erosion.

The development of machines, from the type that gave us the bare, pulverized field surface to the present types that tend to retain the trash on the surface, is helping to solve the erosion problem. The tiller, discer, heavy duty cultivator, tool bar cultivator and the blade are all replacing the old time plow. The last three particularly, the heavy duty cultivator, the tool bar cultivator and the blade, do an excellent job of leaving the protective trash on the surface.

Mr. Cheshire warns, however, that it is not enough to obtain and use these modern tillage implements. They must be used properly. If we are to treat our soils as they deserve, the basic reasons for tillage must be thoroughly understood and applied.

Many Alberta farmers will have an opportunity to add to their knowledge of tillage as a result of the tillage field days and competitions arranged for various parts of the province during the next few weeks. At these events, to be held during the last week of May and all of June, all available types of tillage equipment will be shown in operation. Information about places and dates may be obtained from District Agriculturists.

The original fortifications of Old Quebec date back to 1608.

ATTENTION

GARAGES, MACHINE SHOPS, ETC.

A 1500 gallon tank will be located at Rea's Auto Shop in Vulcan, to collect used oil and grease which is required for the local Rat Control Program.

The co-operation of garages, service stations and individuals in this matter will be appreciated.

County of Vulcan No. 2
Vulcan — Alberta

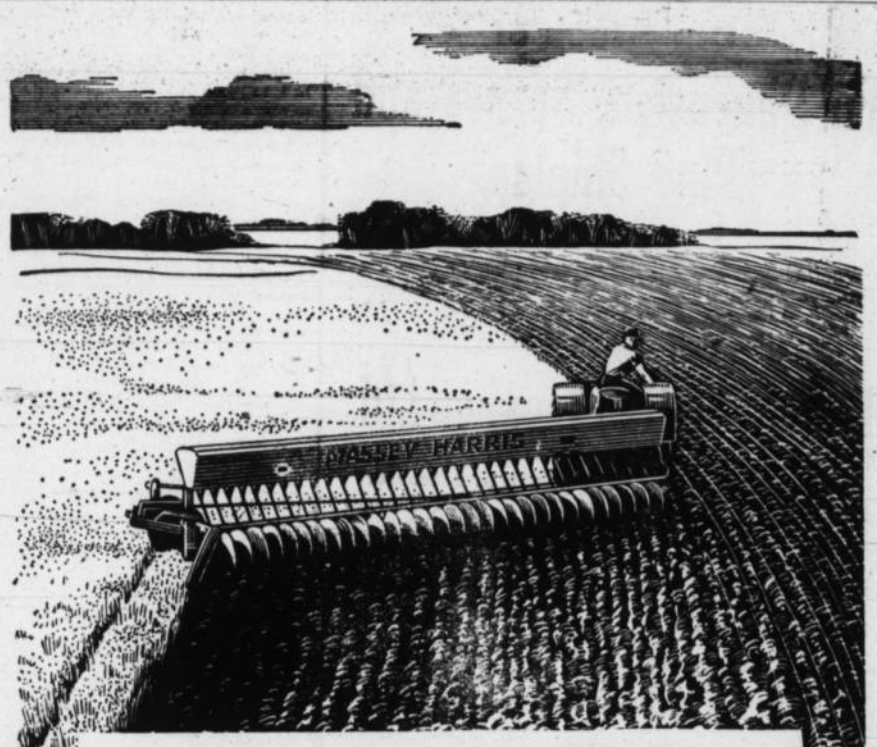

MODERN FARMING
Depends Upon Power Equipment

The ability of Canadian farmers to "deliver the goods" is due in a very large degree to their skill and eagerness in adapting modern mechanized equipment to their operations.

Now more than ever before farmers are looking to machines to help them overcome the scarcity and high cost of farm labor, to get the work done quickly and at low operating cost, and to maintain and increase production.

Through continuous research and engineering Massey-Harris has developed new and improved tractors, combines and power machines, which prove helpful to users in establishing more efficient farm operation.

MASSEY-HARRIS
Makers of High Quality Farm Implements for over One Hundred Years

MORRISON'S SERVICE
Massey-Harris Dealer
Phone 66 Vulcan

Lorne H. Bouchard, A.R.C.A.

Keystone of Main Street

The towns of Canada are vigorous places. Early settlers built them beside great oceans, turbulent rivers, towering mountains and rolling pastures. And each town's character and industry came from the surrounding countryside.

Helping to build the industries of many Canadian towns is your bank . . . a branch of The Commerce. The manager is a neighbour, a *professional* man who gives service that comes with long acquaintance.

Canadian towns depend on each other, and upon the men and women at The Commerce. They are good people to know.

The Canadian Bank of Commerce
"The Commerce"

188-50AB

For DAD on - - -
FATHER'S DAY
Sunday, June 17th

A Sunbeam Shavemaster

- For Closer, Cleaner Shaves in LESS TIME than soap-and-blade.
- Twice-as-wide shaving surface gives double the beard coverage.
- The new shape is smaller in the hand, easier to handle.
- Comes in a beautiful Gift Case.

ERRETT KING, Phm. B.
DRUGGIST and STATIONER
Phone 102 Vulcan

WEEK-END SPECIALS

CORDUROY OVERALLS, sizes 2, 4 and 6 yrs. Reg. $2.45, reduced to 2.29
CORDUROY SHORTS Ladies' and Girls', per pair 2.98
LADIES' HOUSE DRESSES Preshrunk, pastel colors, embroidery trim 3.98

Father's Day Gifts
TIES — RAYON AND COTTON T-SHIRTS — SOX AND ACCESSORIES
—All at our regular bargain prices—

VULCAN 5c to $1.00 STORE
"Where the Newest Gadgets are found"
Mrs. J. P. O'Connell, Prop. Phone 252

NOW is the TIME
to install a new

Propane Gas Range

You will find cooking quicker, Cleaner and Easier with and LP Gas Range and surprisingly economical, too. There's a size and style of Propane Gas Range for every need. We handle the best-known makes and have a few on display right now. You are invited to drop in and look them over.

Simpson & Son
PLUMBING — HEATING — TINSMITHING
Sturdie Propane Gas and Appliances
Phone 58 — Vulcan

FENCE POSTS

British Columbia Red Cedar
SPLIT POSTS —— ALL SIZES
We are just now unloading a car. Get your requirements early for your new fencing or repair jobs.

REVELSTOKE SAWMILL CO. LTD.
R. H. Anderson, Local Manager
Vulcan Phone 37

District News

MAJORVILLE

Church services are being held each Sunday afternoon in East Majorville school house. Sunday school at 3 p.m., church service at 3.30. Mrs. Leonard Vooys and Mrs. Hugh Winch are Sunday school teachers. Services are in charge of student minister, Allan Logan.

Mabel Kiemele of Cardston and Mr. and Mrs. Paul Ost of Lomond were recent visitors at the home of Mr. and Mrs. Bill Kiemele.

Mr. and Mrs. Geo. Heather had as their guest for a few days their daughter, Mrs. Donald Gordon of Cluny. Another daughter, Mrs. Damien Corbiel of Cluny was an afternoon visitor.

Miss MacDougall was a supper guest of Mr. and Mrs. Geo. Kiemele.

S. Jacobs of Calgary and Alex Jacobs of Kaslo, B.C., were recent overnight guests of Mr. and Mrs. J. Bartsch.

Dorothy Winch and Lois Henry have been chosen to go to Farm Young People's Week at the University. Their sponsors are Milo-Queenstown F.W.U.A.

Mr .and Mrs. Henry Winch were guests for a week at the home of Mr. and Mrs. Hugh Winch, Mr. and Mrs. J. Anderson of High River and the Misses Mary and Barbara Yager of Wheeling, Virginia, U.S.A., visited with Mr. and Mrs. Fred. Bertschy last week.

Marilyn Bertrand was an afternoon guest of Mrs. Burton Hingley.

Billie and Lee Frances, Mrs. Wm. Frances and Mrs. Freda Prentice motored to Bassano last Saturday evening.

Mr. and Mrs. Lewis Greaves and family made a trip to Calgary at the weekend.

Sunday supper guests with the Hugh Winchs' were Mr. and Mrs. Miles Clemmons and Leona Vooys.

An accident occurred on the farm of John Bartsch last Friday when Colin Campbell fell in front of the one-way and the wheel passed over his chest. Colin was taken to a Calgary hospital and X-rays revealed badly broken ribs, but the report from Calgary states he is making a good recovery and expects to be home soon.

Miss MacDougall spent the weekend at her home in High River.

KIRKCALDY

A. W. Maisey was a Lethbridge visitor last Thursday.

The Busy Bees Girls' Club will meet at the school on Saturday, June 9.

Mr. and Mrs. Henry Todd went to Calgary last Friday.

Kirkcaldy Women's Institute

The Kirkcaldy Women's Institute met on Thursday, May 31 at the home of Mrs. Wayne Anderson with 11 members and 4 visitors present.

The Roll Call was answered by a Tribute to Mother.

Reports of committees were given.

Mrs. MacKay gave a full report on the convention held in Edmonton. Mrs. Maisey spoke briefly on the same.

"Can Democracy Work In The Home" was the topic discussed.

Mrs. Hollister won the tea raffread articles referring to this.

Mrs. Hollister wo nthe tea raffle.

The meeting adjourned followed by a tasty lunch served by Mrs. Main, Mrs. Scobie assisted by Mrs. Anderson.

The next meeting will be held at the home of Mrs. Henry Todd on Tuesday, June 26.

BERRYWATER

The Berrywater district welcomed two brand new citizens last week, when a son Byron James, was born to Mr. and Mrs. Douglas Smith Thursday, May 31, and a son, Robert Alan, was born to Mr. and Mrs. Alan Smith, Friday, June 1st. We extend congratulations to the parents.

Mr. and Mrs. Stan Wickstrom accompanied Alan Smith to Okotoks on Sunday, where Alan conducts bible classes each week.

Mrs. Leslie Richardson, Mrs. H. C Douglass and Mrs. Elizabeth Sinclair attended the annual F.W.U.A. conference at Claresholm on Saturday and report a interesting meeting.

Miss Marjorie Evans is a patient this week in the Vulcan hospital.

Mr. and Mrs. Wilson Oldfield accompanied by Mrs. Ed Richardson were Calgary visitors on Tuesday.

Mr. and Mrs. Howard Jurney visited with Bob Anton of Arrowwood on Sunday.

Mr. and Mrs. G. M. Grieves of Calgary accompanied by Mr. and Mrs. Bob Fulton of Ontario were weekend guests at the home of Mr. and Mrs. Bill Sharpe.

Mrs. Ed Richardson and Mrs. Wilson Oldfield accompanied by Helen and Lynn Richardson attended the Girls' Club Rally at High River, on Saturday.

Mr. and Mrs. J. Stein of Vulcan were Sunday guests at the Bill Sharpe home and were forced to remain overnight because of bad roads caused from the heavy rainfall of the afternoon.

Precipitation in the district for the week ending Tuesday morning was 1.33 inches as registered at the D. B. Sims farm.

Mr. and Mrs. Allan Sinclair and daughter Maureen, were Calgary visitors at the weekend.

Ben Smith has gone to Edmonton for the week to attend the Young Peoples' Week.

EASTWAY

Mr. and Mrs. P. Baldwin and Ed were Calgary visitors last Sunday.

A large number of residents visited the Black Diamond stampede.

Rev. Justice Sr. will conduct services next Sunday, June 10, at 11 a.m.

Mrs. Ruby Wyatt entertained 12 ladies last Friday.

Mr. and Mrs. R. Stein and family attended the Hand Hills stampede.

Several carloads from this district attended the Foothills school track meet at Cayley last Friday.

Mrs. R. N. Hill entertained several ladies last Friday afternoon.

Mrs. N. Johnson, Harold and Sivert Johnson, Mr. and Mrs. Bill Holton were Calgary visitors Friday and Monday.

Other recent Calgary visitors include Mrs. W. Burgess, Mr. and Mrs. R. N. Hill and Mr. and Mrs. Martin Mcinenly.

Several ladies from Vulcan enjoyed an afternoon tea party on Friday at the home of Mrs. Ed Grondin.

ANGLICAN PARISH OF VULCAN
Rev. E. A. Justice, Vicar

Sunday, June 10—

11 a.m. Service in Herronton school.

11 a.m. Service in Union Jack school. Rev. A. C. Justice in charge.

3 p.m. Evensong and sermon in Emmanuel Church, Carmangay, preceded by Sunday school.

7.30 p.m. Evensong and sermon in St. Aldhelm's, Vulcan.

Diseases of the heart, considered as a group, have been the greatest single cause of death in Canada.

BUY EVERYTHING YOU NEED FROM
Simpson's
ORDER OFFICE
PHONE 227

LASTING BEAUTY FOR YOUR WALLS AND WOODWORK

Tired of looking at the same old rooms? Why not cheer them up — and yourself, too — with fresh new colours? C-I-L Interior Finishes are easy to apply, durable, easy to clean. We suggest INTERIOR GLOSS for kitchens, bathrooms — SEMI-GLOSS for other walls and woodwork.

Beaver (Alberta) Lumber LTD.
Phone 41 Vulcan

Used Farm Machines

99 OLIVER TRACTOR. Motor, transmission and differential tops, rubber good.

88 OLIVER in A-1 condition. P.T.O., starter and lights

W6 I.H.C., motor tops, tires fair. A lot of unused power, priced to sell.

JOHN DEERE D, old model. Condition tops, rubber good.

15-30 I.H.C., motor rebuilt, new crankshaft and bearings, transmission rebuilt, rubber good, repainted.

F & W 10 ft. 2-rank CULTIVATOR.

New Units---

99 OLIVER with starter, lights and P.T.O. At old price.

88 OLIVER DIESEL. Starter, lights, P.T.O. Hydraulic equipment, electrically controlled.

8½ FT. OLIVER ONE-WAY, 26 inch special alloy discs. A old price.

14 FT. JEOFFREY CHISEL PLOW, with heel sweeps. At old price.

Central Garage
PONTIAC, BUICK and G.M.C. SALES & SERVICE
Phone 111 Vulcan

OPEN NEXT WEEK
Shortt's Garage

All Gasoline Pumps in Vulcan will close at 6:15 p.m. on week-days, except Saturdays, and will remain closed on Wednesday afternoons, Sundays and holidays, with the exception of the service station named above, which will remain open until 8:00 p.m. every day for one week and will be open from 10 a.m. until 8 p.m. on Sunday and holidays, commencing

Sunday, June 10th

JUST ARRIVED!
9.6 PRESTALINE and FIRESTONE REFRIGERATORS
AT THE OLD PRICES

BETTER POWER GREATER CAPACITY
with the NEW

Come in and see this new Gehl engineering achievement. Now, the high efficiency of the famous Gehl Hammer Mill is stepped up even higher with Power Take-Off from tractor. It *increases capacity* of the mill as much as 50 per cent with the same power . . . eliminates power loss caused by overly tight belts and belt slippage.

Handier, Quick and Easy to Attach

This new Power Take-Off drive can be readily fitted to any model 41 Gehl Grind-All Hammer Mill. It is illustrated here with guard removed, showing the Gehl multiple, 6-belt V-Belt drive. With transport truck, which is optional, you can store the mill wherever you wish . . . hitch it to your tractor and go anywhere to grind.

Also see the famous Gehl Forage Harvester . . . Blowers . . . Self-Unloading Wagons . . . Hay Cutter-Silo Fillers.

There's Nothing Better Than a Gehl

WE HAVE A GOOD ASSORTMENT OF
USED TRACTORS AND COMBINES

Green Cross 2,4-D Dust $11.50 per cwt. F.O.B. Vulcan
Weed-No-More "80"—5 Gals. $52.00

Now is the time to check over your Combine for Repairs
. . . It may look like winter but, honestly, it's JUNE

Morrison's Service
MASSEY-HARRIS DEALER
Plymouth, Chrysler and Fargo Sales and Service
VULCAN - PHONE 66 - ALBERTA
Member Retail Implement Dealers' Association

STOP WIREWORMS

Cut Wireworm damage by 90% or more with Green Cross 50% Lindane Seed Dressing

- Treat your seed grain with Green Cross Lindane and you can stop worrying about wireworms. One treatment, when followed by proper cultural practices, will give you control for 5 years at a cost of less than 25¢ per acre, per year. Same treatment goes for wheat, oats, barley, rye, corn and sugar beets. Make sure you get *Green Cross* Lindane—it's micronized*. Micronized Lindane goes further . . . sticks more firmly . . . does a better job all around.

Green Cross* INSECTICIDES
For Modern Pest Control
*Reg'd trade-mark

FARMERS!--- See DEL McQUEEN at the County Office for HAIL INSURANCE in the Alberta Hail Insurance Board

VULCAN THEATRE

No children under 14 years of age admitted to evening shows unless accompanied by parent or guardian.

Thurs. Fri. Sat. June 7-8-9

One Show Thursday and Friday—8.15 p.m.
Matinee Sat. — 2.30 p.m. Two Shows Sat. night. 7.30 and 9.30

"Three Guys Named Mike"

Movietone News — Selected Short Subjects

Mon. Tues. Wed., June 11-12-13

One Show Nightly at 8:15 p.m.

"Asphalt Jungle"

Selected Short Subjects

—COMING—

Thurs., Fri., Sat., June 14-15-16

One Show Thursday and Friday—8.15 p.m.
Matinee Sat. — 2.30 p.m. Two Shows Sat. night, 7.30 and 9.30

"Montana"

Selected Short Subjects — Latest News

THRIFTY GROCERY BUYS

Paper Picnic Plates	9 for 10¢
Kleenex, reg. size 20c pkg., Man's size	35¢
Westminster Toilet Paper, per roll	10¢
Wax Paper, 100 ft. roll	35¢
Large Size Plain Writing Pads	15¢
Playing Cards, per pkg.	50¢
Pineapple Juice, 20 oz. tin	20¢
Orange Slices, per tin	18¢
Tangerine Orange Juice, 20 oz. tin	18¢
Fancy Cream Style Corn, per tin	15¢
Choice Tomatoes, 2½'s	27¢
Borden's Chocolate Malted Milk, 1's	50¢
Lemon Juice, per tin	12¢
Solid Pack Blueberries, 20 oz. tin	37¢
QUIX SOAP POWDER (Saving of 22c on this)	2 for 63¢
FRUIT NECTARS, 12 oz. bottle (Raspberry, Grape, Orange and Lime Flavors)	30¢

Fleming's Groceteria
PHONE 47 VULCAN

Protect Your Eyes From Glare . . .

CHOOSE FROM OUR SELECTION OF

SUN GLASSES

POLAROID CROOKES KOOL-RAY

PRICED FROM 29¢ UP

Mitchell's Drug Store

John Mitchell, Phm. B. Prop.

Rexall Remedies — *"Prescriptions A Specialty"*

RED&WHITE
SAVES YOU MONEY EVERY DAY

Phone 3 FULTON BROS. Vulcan

Red & White Pork & Beans, 15 oz.	2 tins 31¢
Red & White Spaghetti and Cheese, 15 oz.	17¢
Creamettes, ready cut, 3 lb. box	59¢
Red & White Catsup, 13 oz. bottle	25¢
Red & White Peanut Butter, ice box jar, 16 oz.	43¢
Red & White Loganberry Jam, 2 lb. tin	47¢
Red & White Strawberry Jam, 2 lb. tin	68¢
Chipits Cookie Mix, 14 oz. pkg.	40¢
Chipits Chocolate Chips, 6 oz. pkg.	30¢
Aylmer Fancy Fruit for salads, 15 oz.	2 tins 69¢
Royal Anne Cherries, 15 oz.	2 for 49¢

Brief Items of Local Interest

Mr. and Mrs. Jack Marshall are scheduled to leave this week for a six week motor trip in the U.S.

Congratulations are offered to Mr. and Mrs. Ralph Clark on the birth of a son, Corey Russel, on May 31st. Mrs. Clark is the former Miss Dorothy Carruthers.

Mr. and Mrs. Bud Andrews accompanied by Mrs. E. E. Andrews were weekend visitors to Calgary.

Mrs. Alice Clark of Calgary is at present visiting at the Ralph Clark home.

K. Roy McLean, Optometrist, of Calgary, will be in Vulcan at the King Drug Store on Monday, June 11, from 11 a.m. to 5.30 p.m. Consult Mr. McLean at his Calgary office, 1014 Greyhound Bldg., **daily except Monday.**

The newly formed Vulcan Chapter of the Alberta Association of Registered Nurses will meet Tuesday, June 19, at 7.30 p.m., at the Nurses' Home. All nurses in Vulcan and district are requested to attend. Mrs. Larson of Lethbridge will be the guest speaker and Miss Lees, who was delegate to the convention at Banff, will give her report.

Mr. and Mrs. Martin Gottenberg are receiving congratulations on the birth of a daughter, Marta Lee, at the local hospital last week.

Mrs. Kathleen Doeling and daughter, Linda, of Edmonton spent the weekend at the home of the former's mother, Mrs. Frieda McRoberts.

A most interesting and much appreciated sewing demonstration, sponsored by the Thigh Hill W.U. was held in the St. Aldhelm parish hall Thursday and Friday of last week, and attended by a good number of sewing enthusiasts. Miss Moseson, District Home Economist of Olds demonstrated many fine points of sewing and answered many questions pertaining to this craft. She also taught the proper use of the different sewing machine attachments and how to get the most from the use of these. Although under the auspices of the W.I., the demonstrations were open to anyone interested.

A recent issue of the Winnipeg Free Press carried a fish story to end fish stories and concerned a former Vulcan boy. It seems that Virgil Smith of Poplar Point, Man. along with two friends journeyed to the St. Mark dam on Lake Manitoba, where Virgil caught a 22 lb. Northern Pike, which measured 43½ inches in length. He also caught a 15 pounder the same day, while his friends each landed 15 and 11 pounders respectively. Some fishing!

Friends of Miss Betty Hansell will regret to learn she had the misfortune to break a bone in her foot, when she fell from her horse Thursday evening. She was taken to the hospital and now will have to wear a cast on the injured foot for some weeks.

Miss Betty Kaiser is a patient in the local hospital.

Mrs. Margaret Dobbs and Mr. Jim Kennedy are attending the Hotel Men's convention in Calgary this week.

The Order of the Royal Purple, who conducted the town canvass in the recent Canadian Cancer Drive, reports a total of $493.20, and wish to thank all who donated. Mrs. John Hunter very capably convened the drive here.

Friends of Ashley Hanna of Lomond will regret to learn he is very ill in the local hospital.

Mr. and Mrs. George Finnegan of Calgary were Thursday visitors at the Jimmie Jensen home.

Friends of Mr. and Mrs. Lawrence Orchard are offering them congratulations on the birth of a daughter on Sunday, June 2nd.

George Pearce of Kathryn, Alta. was a business visitor to the district on Thursday.

Miss Fay Fisher, who is attending the University of Alberta, spent the weekend at the home of her parents, Mr. and Mrs. Al Fisher.

Mrs. Joyce Carruthers, who went to the home of her daughter, Mrs. Ross Clark, on her release from hospital, has been confined to her bed at the Clark home.

Mr. and Mrs. Russel Carruthers of Calgary spent the weekend in Vulcan and district.

Friends will be sorry to learn that Cliff McAskile has been very ill at his home here and best wishes for a speedy recovery are extended to him.

Miss Vivian Burns of Calgary spent the weekend in Vulcan and renewed acquaintances.

Jimmie Jensen was a Calgary business visitor on Saturday.

E. G. Hansell, M.P., who returns to Ottawa the end of this week, journeyed to Edmonton where he took the morning service at Premier Manning's new church, on Sunday.

Miss Gloria Findlay of Calgary spent the weekend with her parents, Mr. and Mrs. Montie Findlay.

Orville Mix of Edmonton syent the weekend at the Walter Mix home in the Reid Hill district.

Mr. and Mrs. Gus Johnk and Clarence of Milo and Mrs. Frieda McRoberts and Mrs. Carrie McIntyre of Vulcan were recent dinner guests at the Bob Loose home.

Lyle Spanke was a business visitor to Edmonton last week.

Miss June Bowie, who recently returned to her home in Calgary after visiting in the district and being hospitalized briefly for observation for a threatened mastoid, is now in a Calgary hospital receiving further treatment. Best wishes for a speedy recovery are extended to her.

Friends of Mrs. Dick Clements will regret to learn she is a patient in the Vulcan hospital.

Mr. and Mrs. Arthur Fitzpatrick of Calgary were recent visitors at the W. A. Fitzpatrick home.

Friends of Frank Hoskyn will be interested to learn that he plans on leaving the 28th of this month for England, where he will spend the summer visiting with relatives, attending the Festival of England and seeing many places of historical interest.

The annual Vulcan Fellowship Conference will be held in the Vulcan Theatre on Sunday, June 17th, when the featured speakers will be Rev. Manly Hodges, who is just back from Ethiopia, and Rev. C. Hutchinson from the Berean Bible College, Calgary.

Congratulations are being extended to Mr. and Mrs. J. L. Gradwell of Hamiota, Man., on the birth of a son, June 3. Mrs. Gradwell is the former Miss Reta Deal of Vulcan.

Mrs. O. B. Anderson of Lethbridge has been a visitor this week at the home of her daughter, Mrs. R. C. R. Munro.

The Vulcan Picnic Association is holding its annual picnic at Bowness Park, East Pavilion, on Sunday, Jue 17 at 2 p.m. All Vulcan oldtimers and present residents are cordially invited to bring a picnic lunch and attend this annual get-together.

Sweet Biscuits
. . . FROM BRITAIN

FANCY COOKIES

- Made by Huntley and Palmer, put up in round cookie tins.

TEA CADDIES
We recommend these as being something a bit above average for quality and tastiness.
Round cookie tin, approx. 2 lbs. Per tin 1.30
(And at $1.45 per tin)

COCKTAIL COOKIE MIXTURE
In tea caddy ..... 89¢

FEST TINS
1 lb. and over, per tin ..... 99¢

Besides enjoying the unusual quality of these biscuits you'll find the tins very useful around the home, on picnics or for your holiday packing.

—See them on display in our store—

ECONOMY FOOD STORES Ltd.
Vulcan's Self Serve, Cash, Store.
Phone 131 Vulcan

HAIL INSURANCE
Our Policy

Protects Your LABOUR, INVESTMENT and INCOME
Insure and be Secure
SEE US TODAY

J. LUNDY FINDLAY
Complete Insurance Service
Phone 228 or 61 - Vulcan

Dominion Dan
YOUR TIRE MAN SEZ:

You get your money's worth when you choose Dominion Royal Tires. See us today.

White Rose Service Station
Phone 162
VULCAN

- Shoe Specials -

LADIES' CHILDREN'S AND BOYS' SHOES in broken lines and sizes
98¢ to 2.98

LADIES' PEASANT STYLE BLOUSES	2.98
CHILDREN'S SUMMER UNDERSHIRTS 2 to 6 years	49¢
CHILDREN'S RAYON PANTIES Assorted colors and sizes, 2 to 6	39¢
LITTLE BOYS' SHORTS Just like Dad's, sizes 2 to 6	49¢
CHILDREN'S T-SHIRTS in assorted bright colors, sizes 2 to 6	79¢
INFANTS' TAMS Suitable for boy or girl	49¢ to 79¢
INFANTS' RAYON COVERED PLASTIC PANTS, 2 to 6 years	59¢
BOYS' WASHABLE RAYON SPORTS SHIRTS, long sleeves, 8 to 14	2.98
MEN'S GABANARO SPORTS SHIRTS By Arrow, in grey or tan	7.95
MEN'S NYLON SOX Sizes 10½ to 11½	1.00

FOR CASUAL WEAR, see our complete line of MEN'S SLACKS, from ..... $9.95 to $22.95

Robinson Stores
Men's, Ladies' and Children's Wear
Dry Goods — Footwear — Notions
Phone 25 — Vulcan

THE LADIES OF THE
Order Of The Royal Purple
will hold their
LILAC TEA
in the Legion Hall
Saturday, June 9th, 3 to 7 p.m.

Sunbeam Mixmaster
Bowl fit Beaters and 10 mixing speeds.
Each **65.75**

it's the NEW...
Presto Automatic Vapor-Steam Iron
only 26.95
It steam irons. . . it steam presses . . . It's perfect for dry ironing, too.

Toastmaster
Automatic pop-up toaster Makes perfect toast every time. Each **34.50**

PRESTO COOKERS and CANNERS
6 different sizes
PRICED FROM $14.95

For DAD on Fathers' Day
SUNBEAM SHAVEMASTER
Each **32.75**

We have ZENITH WASHERS—REFRIGERATORS—RANGES and a 12 CU. FT. GILSON DEEP FREEZE UNIT still at pre-budget prices, while our present stock lasts.

Watch for announcement of our big
9c SALE

MARSHALL-WELLS STORES
J. WOLFE - OWNER
PHONE 11 VULCAN